

PLAT OF SURVEY

A PARCEL OF LAND SITUATED IN THE SOUTHEAST QUARTER OF SECTION 8, TOWN 7 NORTH, RANGE 2 EAST, SUPERIOR TOWNSHIP, WILLIAMS COUNTY, OHIO. LOCATED WITHIN THE NORTH AND EAST OF THE FIRST PRINCIPAL MERIDIAN OF THE ORIGINAL LAND SUBDIVISIONS OF OHIO.

REFERENCE SURVEYS

Volume 22R Page 208

Roger & Jeannie Houk
Deed OR 311 PG 3328

NE COR, W 1/2,
SE 1/4, SEC. 8

EST. FROM 22R PG 208

(50 RODS DEED)
S 89°35'51" E 825.00'

SURVEYED FOR:
Robert Houk
Deed OR 182 PG 048

9.394 AC.
EXISTING BLDGS

Roger & Jeannie Houk
Deed OR 311 PG 3380

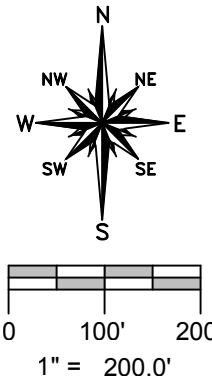

GENERAL OCCUPATION NOTE:

No fences existed along the East, North or West boundaries of this property. All lines of occupation were either agricultural or lawn.

SW COR, SE 1/4,
SECTION 8

INDIANA NORTHEASTERN RAILROAD

SE CORNER,
SECTION 8

(32 RODS DEED)
N 1°16'41" E 528.00'
498.00'

E. LINE, W 1/2, SE 1/4, SEC. 8
S 1°16'41" W
428.23'

501.73'(M)

296.68'(M)

162.14'

377.01'

S 79°44'23" W 539.15'

S 89°35'51" E 2653.45'(M) 2653.63'(PS)

**S. LINE, SE 1/4, SECTION 8
COUNTY ROAD K**

SURVEY LEGEND

- Placed 5/8" Rebar w/ Cap
- X Found PK Nail
- Point Established this Survey
- Found Iron Pin or Pipe
- ☒ Found Monument Box

I HEREBY CERTIFY THAT I HAVE SURVEYED THE PREMISES SHOWN ON THE PLAT ABOVE. ALL DIMENSIONS ARE SHOWN IN FEET AND DECIMALS THEREOF. SINCE THIS SURVEY DOES NOT INCLUDE A TITLE SEARCH, THERE COULD BE EASEMENTS OR OTHER ENCUMBRANCES UPON THE LAND WHICH ARE NOT SHOWN ON THIS SURVEY PLAT. IF THESE ARE REQUIRED, PLEASE FURNISH THE NECESSARY INFORMATION. THE BEARINGS AND DISTANCES SHOWN ON THE PLAT ABOVE ARE ASSUMED. THIS SURVEY HAS BEEN RECORDED IN VOL. 26R PAGE 306 OF THE WILLIAMS COUNTY SURVEY RECORDS.

Brian M. Wieland
BRIAN M. WIELAND - REGISTERED SURVEYOR NO. 8286

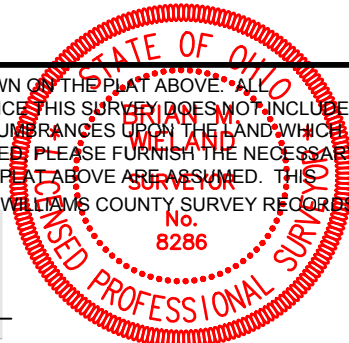

DATE: 11-14-16 JOB: 16-136

**WIELAND SURVEYING
& ENGINEERING, LLC**
14067 COUNTY ROAD 20
WEST UNITY, OH 43570
419-924-2100 VOICE
419-924-5390 FAX